






# MATA Detours for 2026 St. Jude Memphis Marathon

Saturday, December 5, 2026 at 7:00 AM to 5:00 PM

MATA
MEMPHIS AREA TRANSIT AUTHORITY

# 2026 St. Jude Pre-Marathon Detour Map

**Effective:**
Friday, December 4, 2026, at
6:00 AM to 11:00 PM

**Route 1 Inbound**
West on Vance
Right on Danny Thomas
Left on A.W. Willis
Right into the William Hudson Center

**Route 1 Outbound**
Left on Shadyac
Left on Third
Right on A.W.Willis
Right on Danny Thomas
Left on Union

**Routes 34 Outbound**
Right
on A.W.Willis
Right
on Danny
Thomas
Left Union
Right on
Manassas Left
on Vance
Continue regular route

**Routes 34 Inbound**
West on Vance,
Right on Walnut Left
on Union Right on
Danny Thomas
Left A.W.Willis
Into Hudson Center

MATA
MEMPHIS AREA TRANSIT AUTHORITY

# 2026 St. Jude Marathon Course Map

**Effective:**
Saturday, December 5, 2026 at 7:00 AM to 5:00 PM

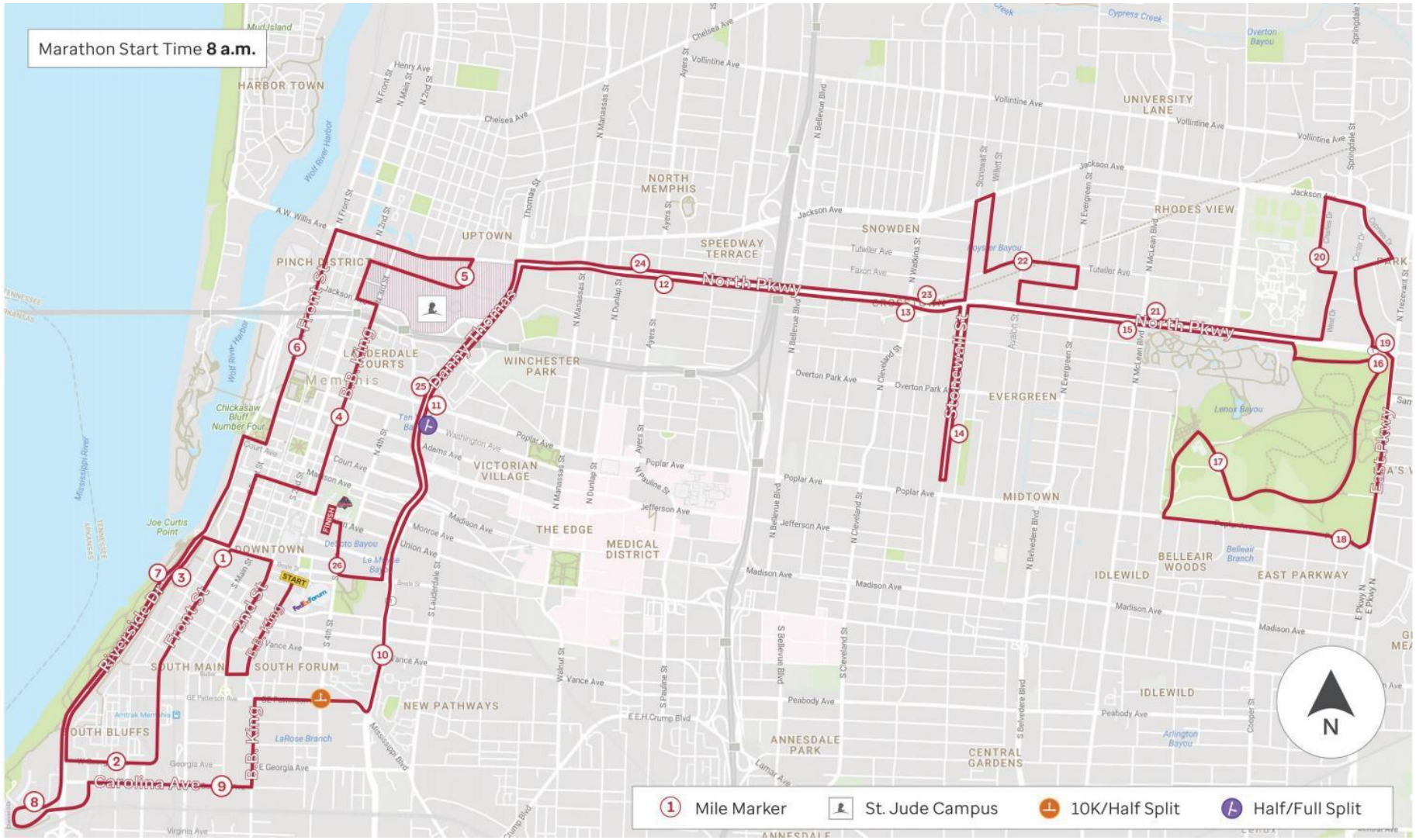


MATA
MEMPHIS AREA TRANSIT AUTHORITY

# St. Jude Marathon Detour

## Lamar/Jackson Shuttle

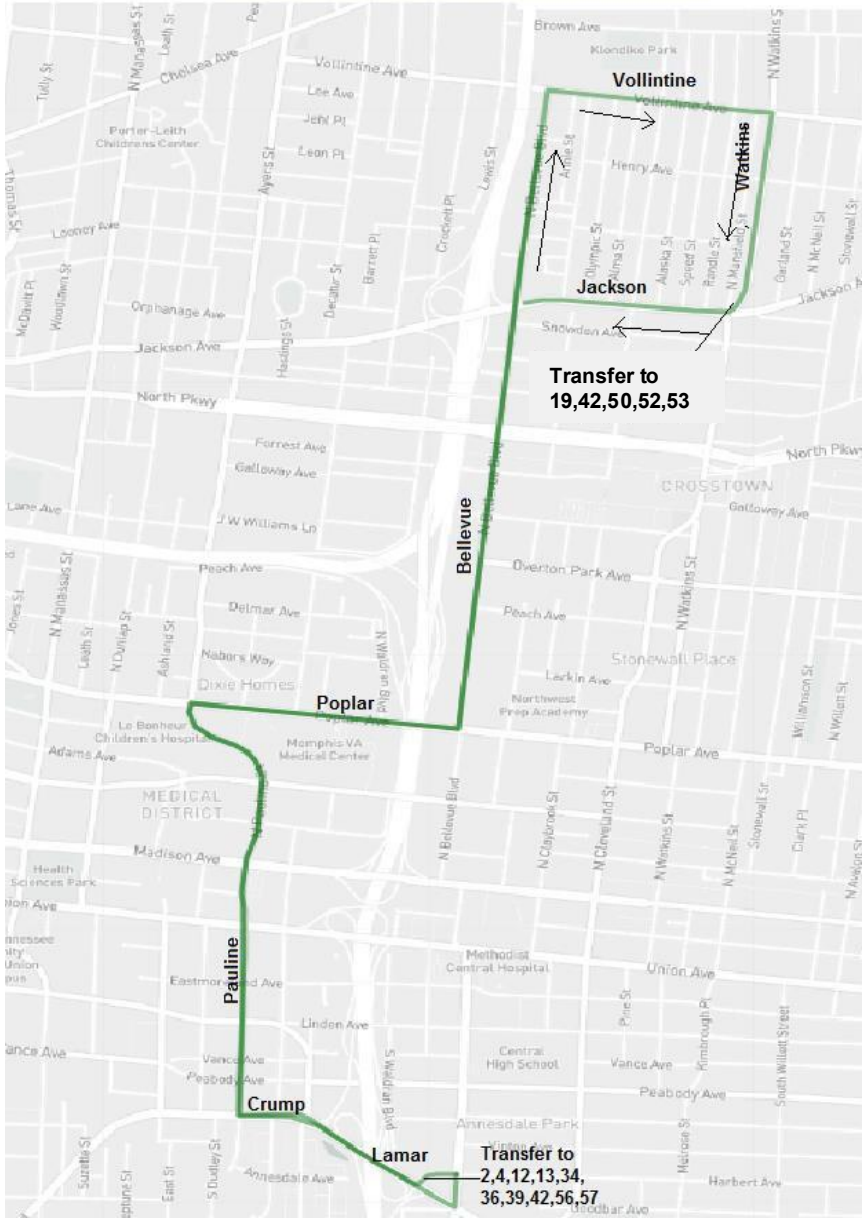


**Effective:**

Saturday, December 5, 2026 at 7:00 AM to 5:00 PM

**Directions:**

Start at Harbert and Bellevue
Right on Bellevue
Right on Lamar which becomes Crump
Right on Pauline
Right on Poplar
Left on Bellevue
Right on Vollintine
Right on Watkins
Right on Jackson
Left on Bellevue
Right on Poplar
Left on Pauline
Left on Crump
Left on Harbert

**Lamar/Jackson Shuttle Bus will pick up Lamar and Bellevue and Watkins and Jackson**

**Connecting routes:**
**1,2,4,12,13,19,34,36,39,42,50,52,53,57**

MATA
MEMPHIS AREA TRANSIT AUTHORITY

# St. Jude Marathon Detour

## Downtown Shuttle

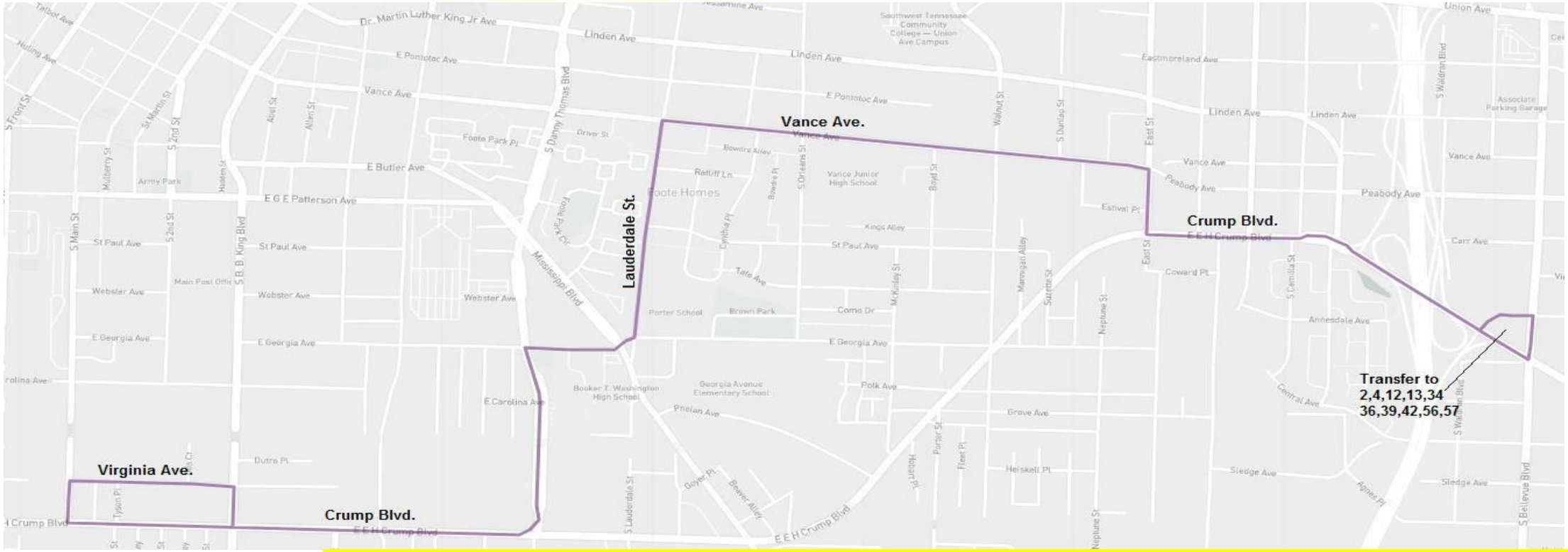


**Effective:** Saturday, December 5, 2026 at 7:00 AM to 5:00 PM

**Directions:** Start at Harbert and Bellevue, Right on Bellevue, Right on Lamar which becomes Crump, Right on East, Left on Vance, Left on Lauderdale, Right on Georgia, Left on Danny Thomas, Right on Crump, Right on Main, Right on Virginia, Right on B.B. King, Left on Crump, Left on Danny Thomas, Right on Georgia, Left on Lauderdale, Right on Vance, Right on East, Left on Crump, Left on Harbert

**Downtown Shuttle Bus will pick up at Lamar and Bellevue**

**Connecting routes: 1,2,4,12,13,34,36,39,42,57**

MATA
MEMPHIS AREA TRANSIT AUTHORITY

# St. Jude Marathon Detour

## Jackson Shuttle

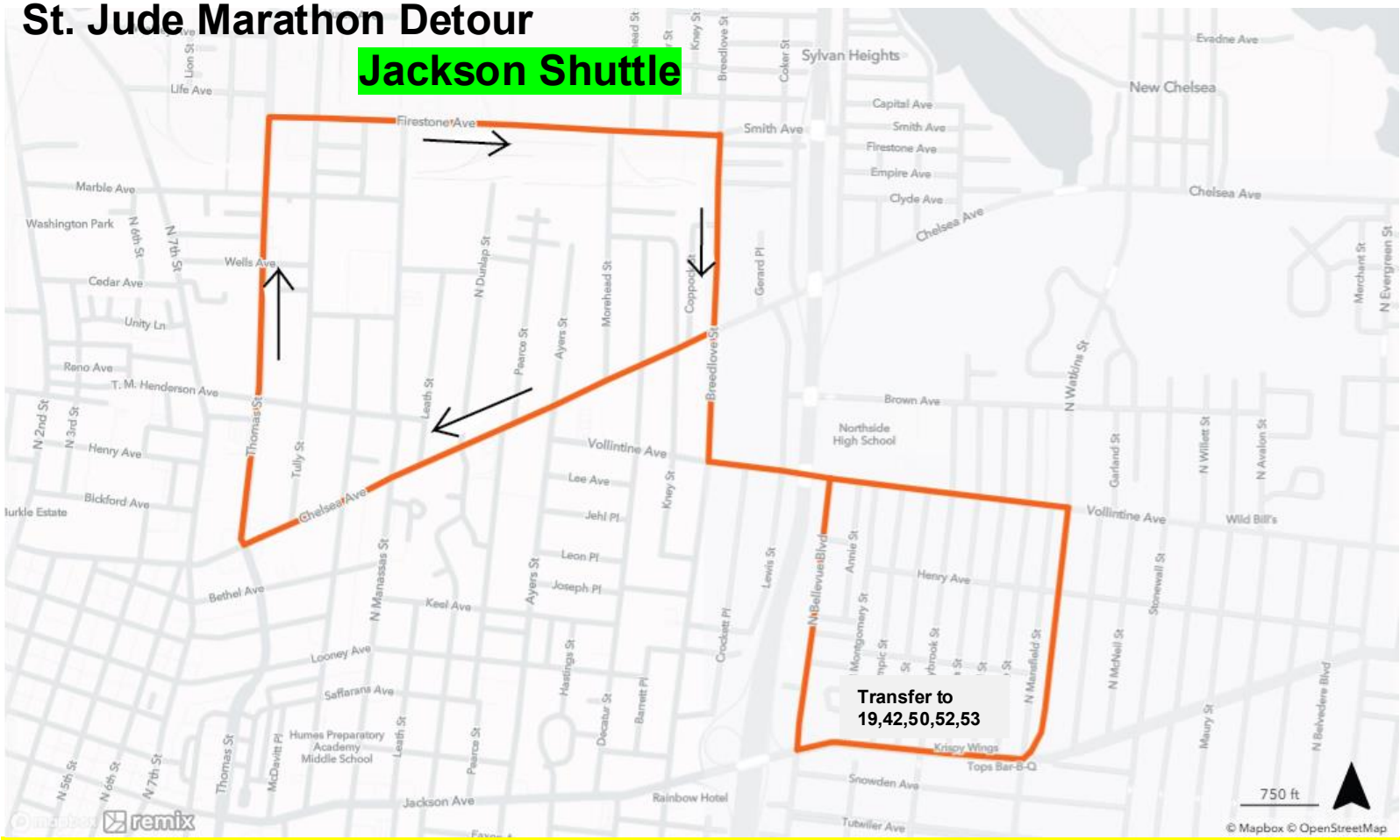


**Effective:** Saturday, December 5, 2026 at 7:00 AM to 5:00 PM

**Directions:** Start at Chelsea at Danny Thomas, Right on Firestone, Right on Breedlove, Left on Vollintine, Right on Watkins, Right on Jackson, Right on Bellevue, Left on Vollintine, Right on Breedlove, Left on Chelsea, End at Chelsea at Danny Thomas

**Jackson Shuttle bus will pick up at Danny Thomas and Chelsea and Watkins and Jackson Connecting routes: 8,11,19,40,42,50,52,53**

MATA
MEMPHIS AREA TRANSIT AUTHORITY

# St. Jude Marathon Detour

## Route 1 Detour

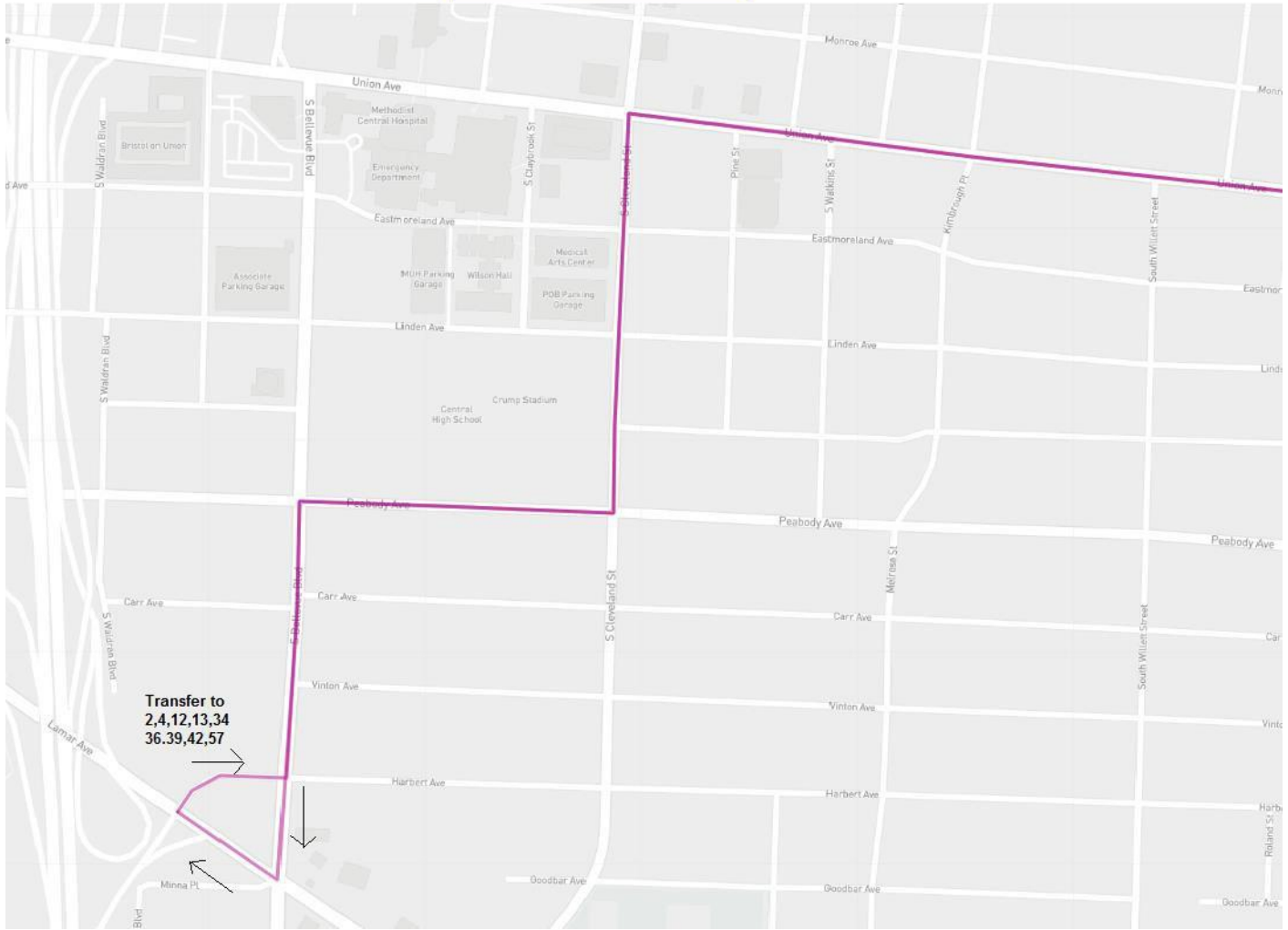


**Effective:** Saturday,
December 5, 2026 at 7:00 AM
to 5:00 PM

**Directions:**

**Route 1 Outbound**
Start at Harbert and Bellevue
Left on Bellevue
Right on Peabody
Left on Cleveland
Right on Union
Continue regular route

**Route 1 Inbound**
Head west on Union
Left on Cleveland
Right on Peabody
Left on Bellevue
Right on Lamar
Right on Harbert

**Connecting routes:**
**2,4,12,13,34,36,39,42,57**

MATA
MEMPHIS AREA TRANSIT AUTHORITY

# St. Jude Marathon Detour

## Route 2 Detour

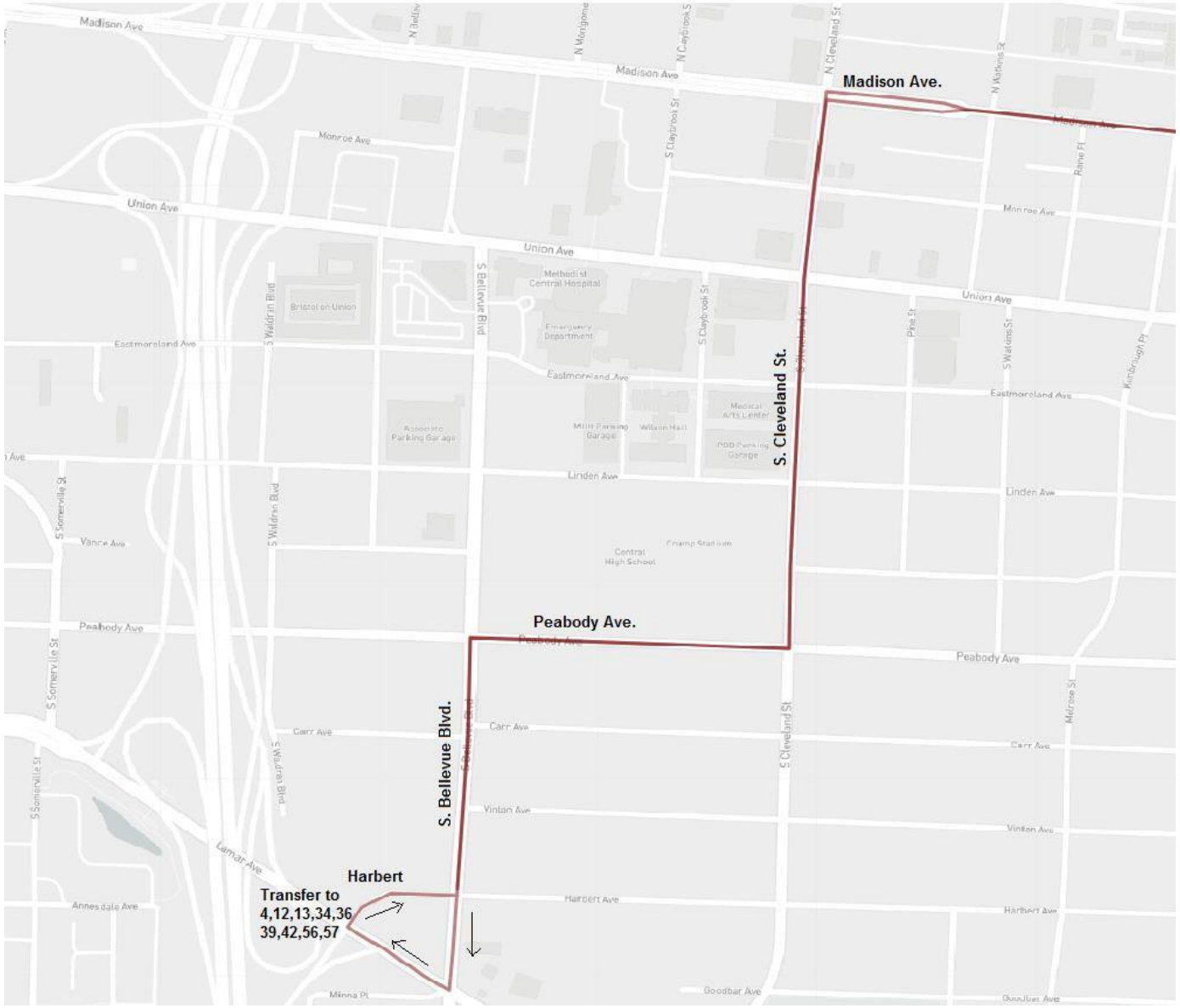


**Effective: Sa**turday,
December 5, 2026 at 7:00 AM
to 5:00 PM

**Directions:**

**Route 2 Outbound**
Start at Harbert and Bellevue
Left on Bellevue
Right on Peabody
Left on Cleveland
Right on Madison
Continue regular route

**Route 2 Inbound**
Head west on Madison
Left on Cleveland
Right on Peabody
Left on Bellevue
Right on Lamar
Right on Harbert

**Connecting routes:**
**4,12,13,34,36,39,42,57**

MATA
MEMPHIS AREA TRANSIT AUTHORITY

# St. Jude Marathon Detour

## Route 4 Detour

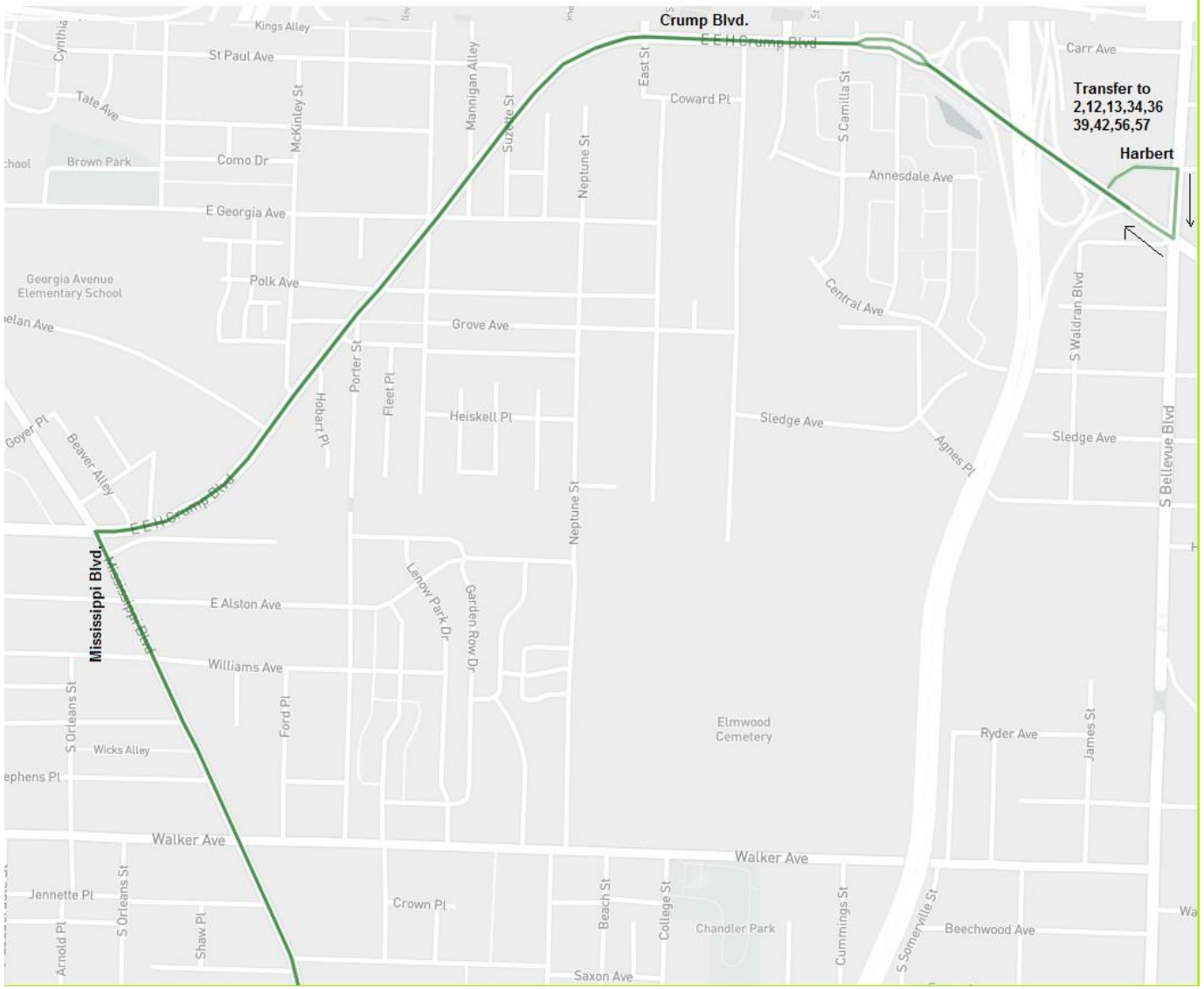


**Effective:** Saturday, December 5, 2026 at 7:00 AM to 5:00 PM

**Directions:**

**Route 4 Outbound**

Start at Harbert and Bellevue
Right on Bellevue
Right on Lamar which becomes Crump
Left on Mississippi
Continue regular route

**Route 4 Inbound**

Head north on Mississippi
Right on Crump which becomes Lamar
Left on Harbert

**Connecting routes:**
**1,2,12,13,34,36,39,42,56,**
**57**

MATA
MEMPHIS AREA TRANSIT AUTHORITY

# St. Jude Marathon Detour

## Route 8 Detour

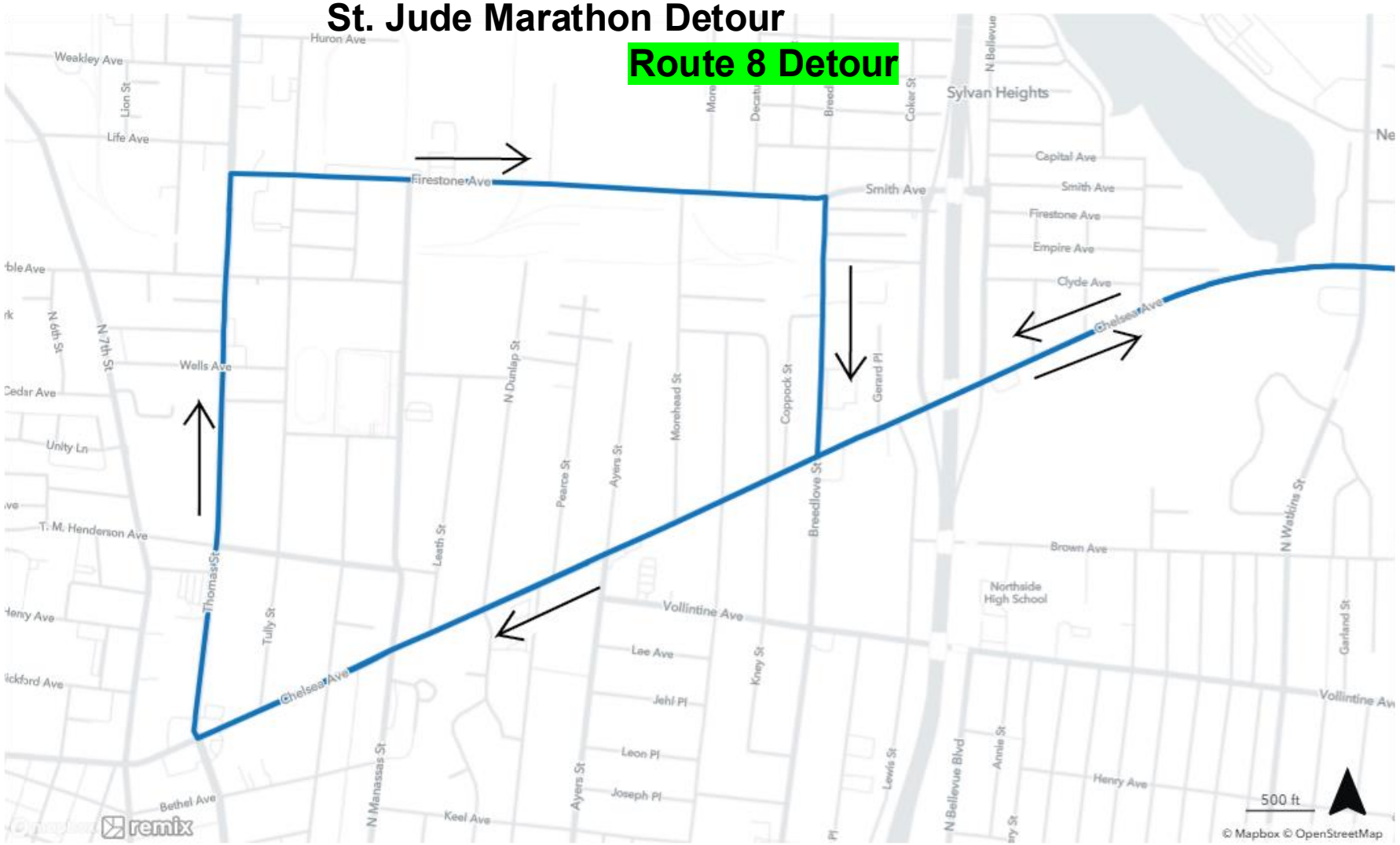


**Effective:** Saturday, December 5, 2026 at 7:00 AM to 5:00 PM

**Directions:**

**Route 8 Outbound**

Start at Chelsea at Danny Thomas, Right on Firestone, Right on Breedlove, Left on Chelsea

Continue regular route

**Route 8 Inbound**

On Regular route but the end point is Chelsea at Danny Thomas.

**Connecting routes: 11 and 40**

MATA
MEMPHIS AREA TRANSIT AUTHORITY

# St. Jude Marathon Detour

## Route 11 Detour

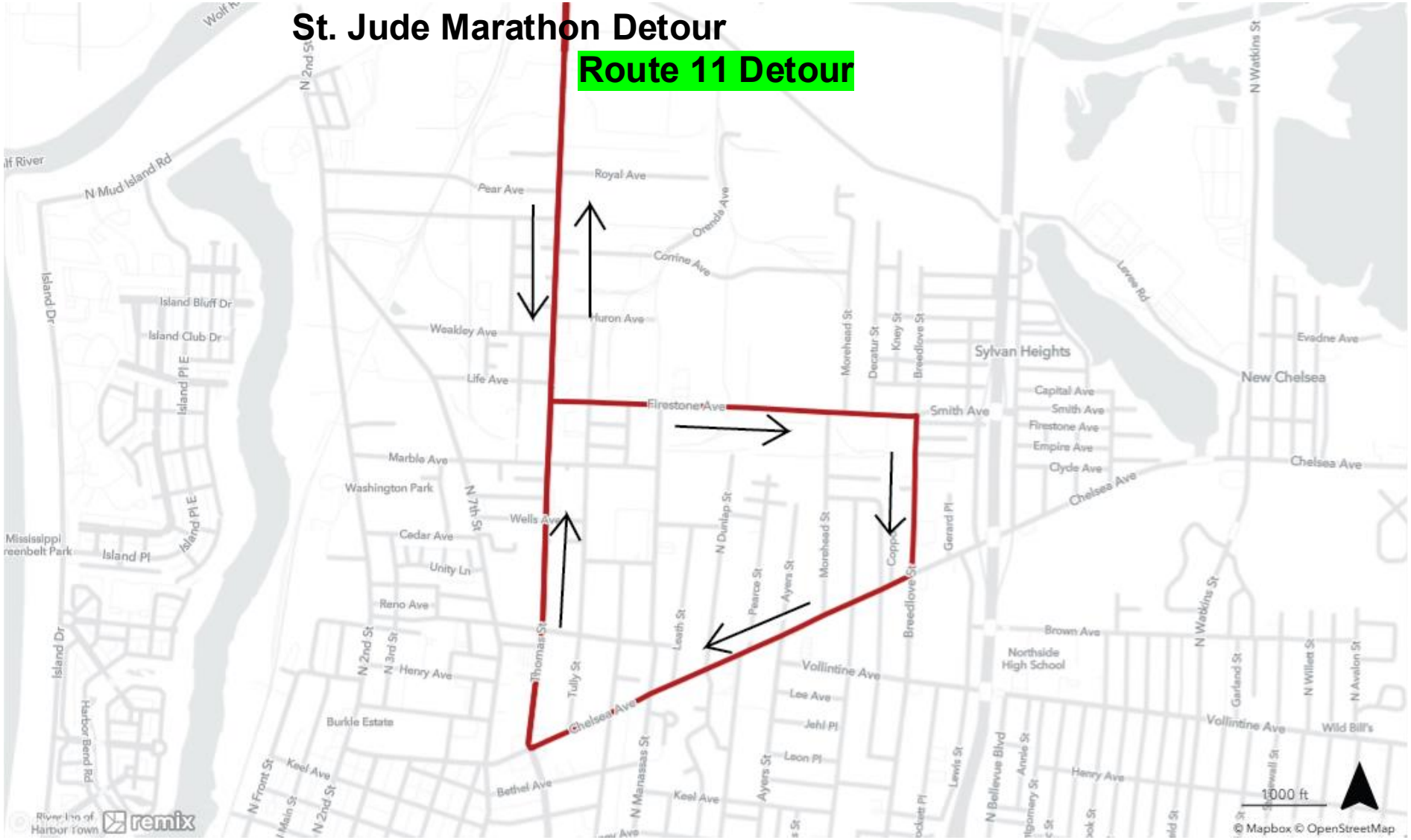


**Effective:** Saturday, December 5, 2026 at 7:00 AM to 5:00 PM

**Directions:**

**Route 11 Outbound**

Start at Chelsea at Danny Thomas
Continue regular route

**Route 11 Inbound**

Left on Firestone, Right on Breedlove, Right on Chelsea, end at Chelsea at Danny Thomas

**Connecting routes: 8 and 40**

MATA
MEMPHIS AREA TRANSIT AUTHORITY

# St. Jude Marathon Detour

## Route 12 Detour

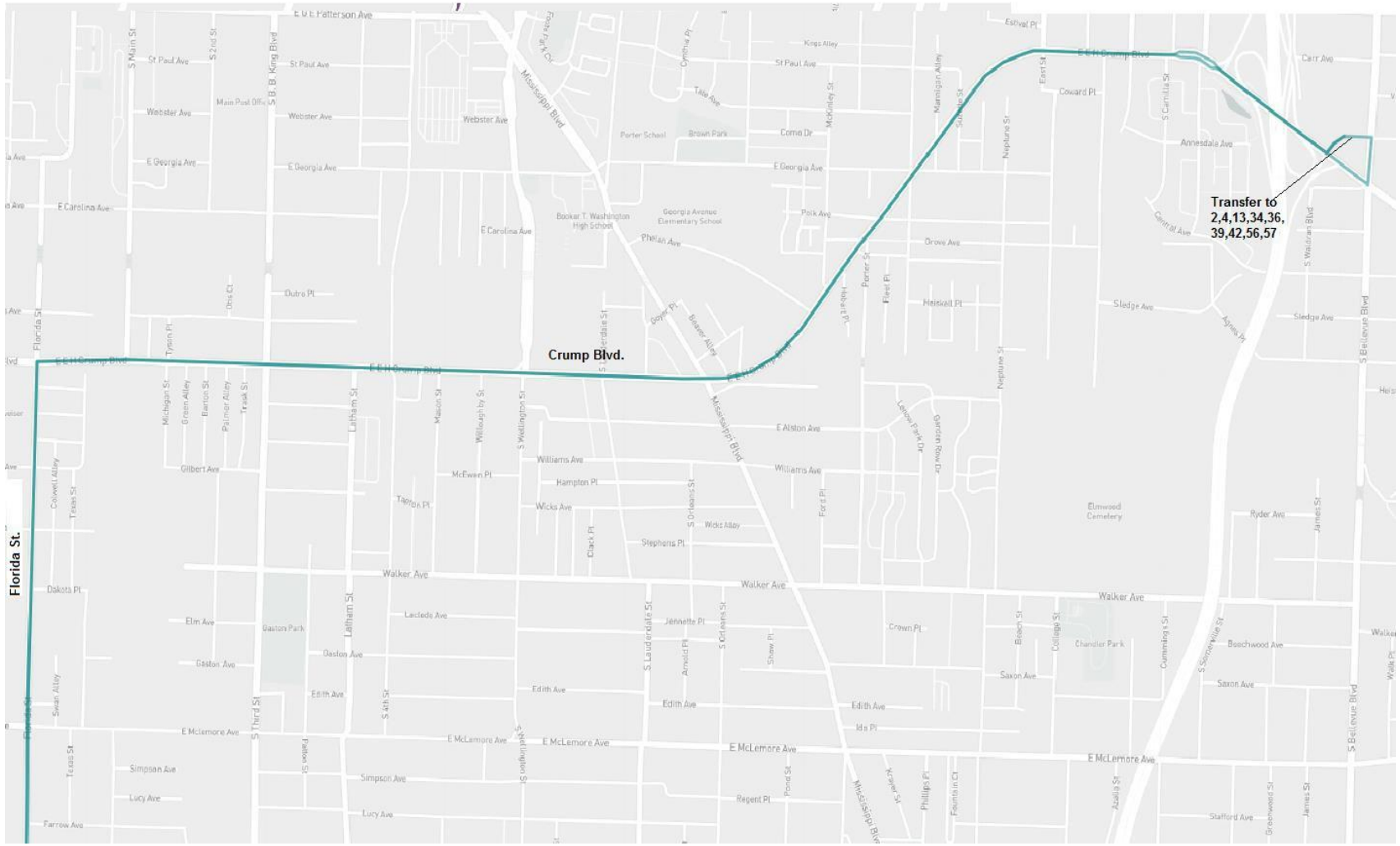


**Effective:** Saturday, December 5, 2026 at 7:00 AM to 5:00 PM

**Directions:**

**Route 12 Outbound**

Start at Harbert and Bellevue
Right on Bellevue
Right on Lamar which becomes Crump
Left on Florida
Continue regular route

**Route 12 Inbound**

Head north on Florida
Right on Crump which becomes Lamar
Left on Harbert

**Connecting routes:**

**1,2,4,13,34,36,39,42,57**

MATA
MEMPHIS AREA TRANSIT AUTHORITY

# St. Jude Marathon Detour

## Route 13 Detour

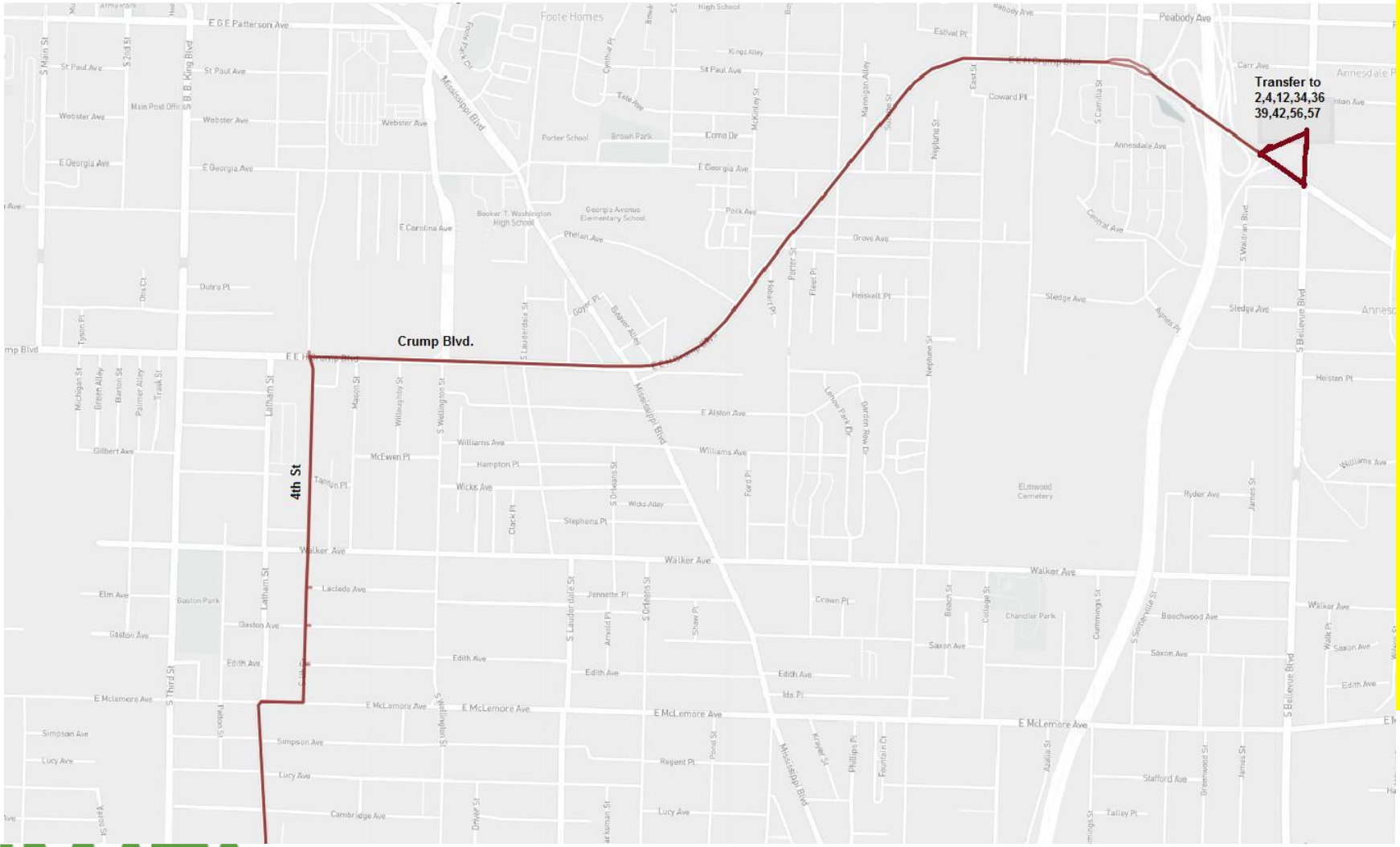


**Effective:** Saturday, December 5, 2026 at 7:00 AM to 5:00 PM

**Directions:**

**Route 13 Outbound**

Start at Harbert and Bellevue
Right on Bellevue
Right on Lamar which becomes Crump
Left on Fourth
Continue regular route

**Route 13 Inbound**

Head north on Fourth
Right on Crump which becomes Lamar
Left on Harbert, Change to Line 40,
Right on Bellevue, Right on Lamar,
Right I-240 North, Exit Chelsea, Left on Chelsea, right on Thomas .

**Connecting routes:**

**1,2,4,12,34,36,39,42,57**

MATA
MEMPHIS AREA TRANSIT AUTHORITY

# St. Jude Marathon Detour

## Route 19 Detour

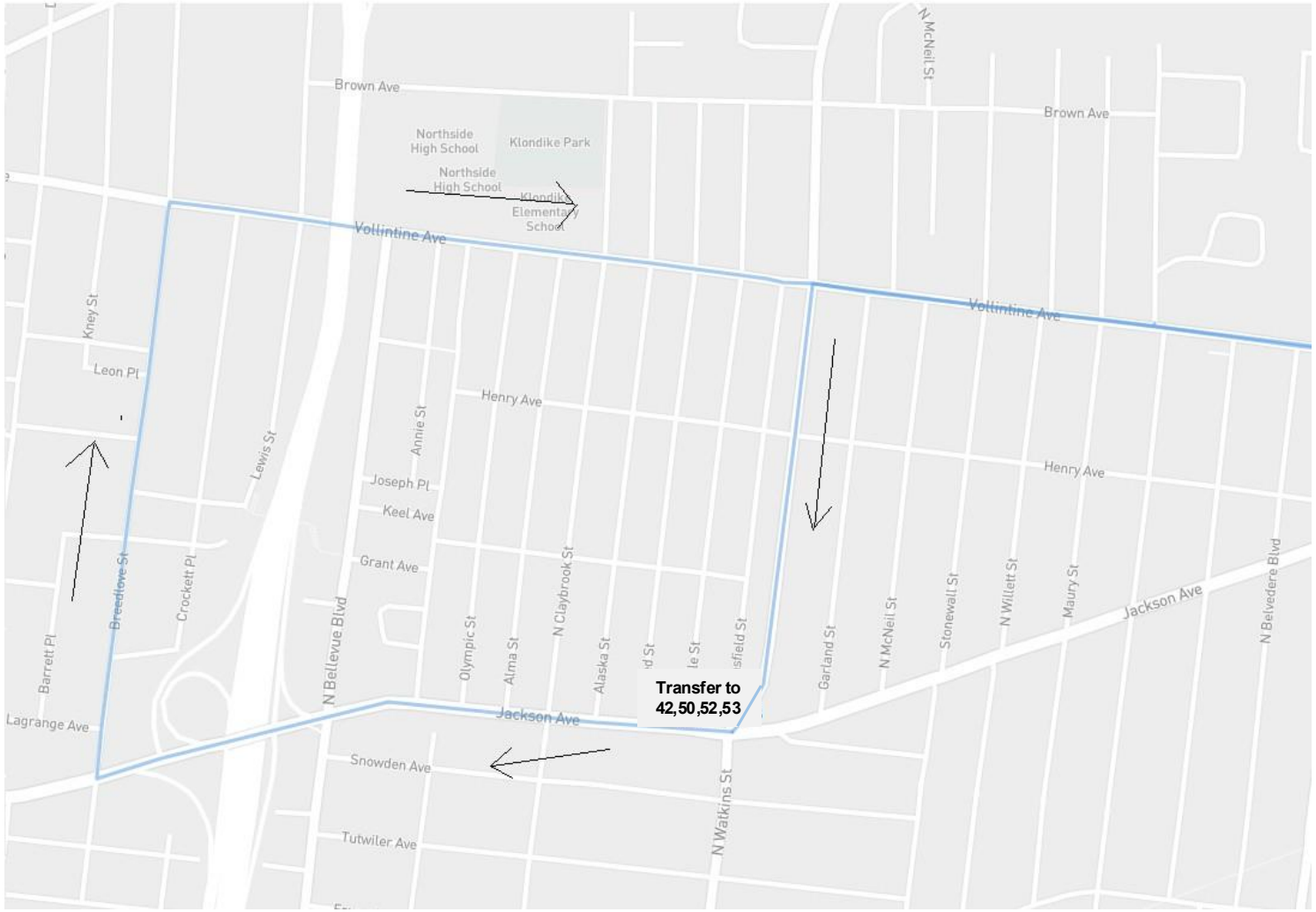


**Effective:** Saturday, December 5, 2026 at 7:00 AM to 5:00 PM

**Directions:**

**Route 19 Outbound**
Start at Watkins and Jackson
Right on Jackson
Right on Breedlove
Continue regular route

**Route 19 Inbound**
Head west on Vollintine
Left on Watkins
Stop at Watkins and Jackson near side

**Connecting routes: 42,50,52,53**

MATA
MEMPHIS AREA TRANSIT AUTHORITY

# St. Jude Marathon Detour

## Route 34 Detour

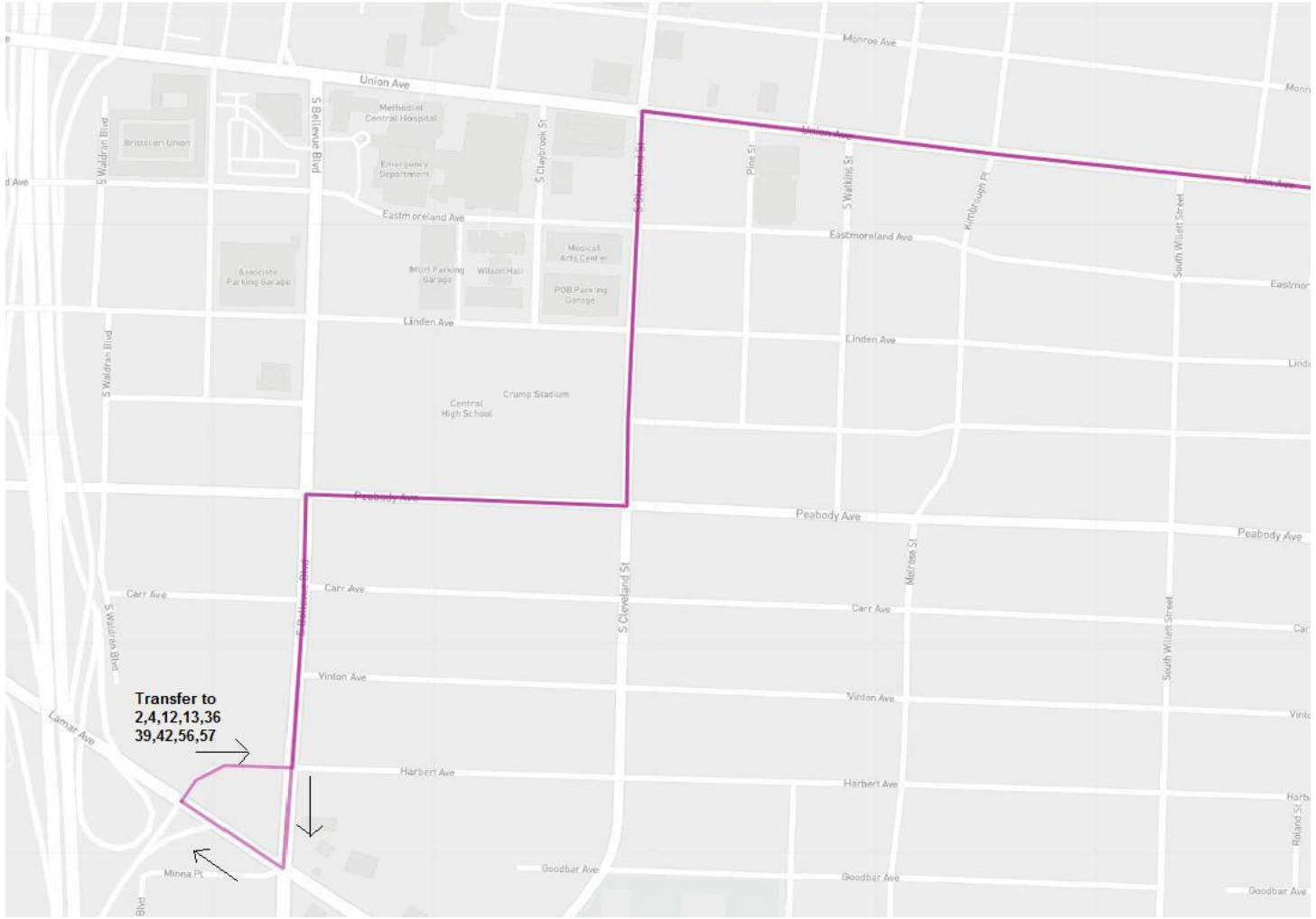


**Effective:** Saturday,
December 5, 2026 at 7:00 AM
to 5:00 PM

**Directions:**

**Route 34 Outbound**
Start at Harbert and Bellevue
Left on Bellevue
Right on Peabody
Left on Cleveland
Right on Union
Continue regular route

**Route 34 Inbound**
Head west on Union
Left on Cleveland
Right on Peabody
Left on Bellevue
Right on Lamar
Right on Harbert

**Connecting routes:**
**2,4,12,13,36,39,42,57**

MATA
MEMPHIS AREA TRANSIT AUTHORITY

# St. Jude Marathon Detour

## Route 36 Detour

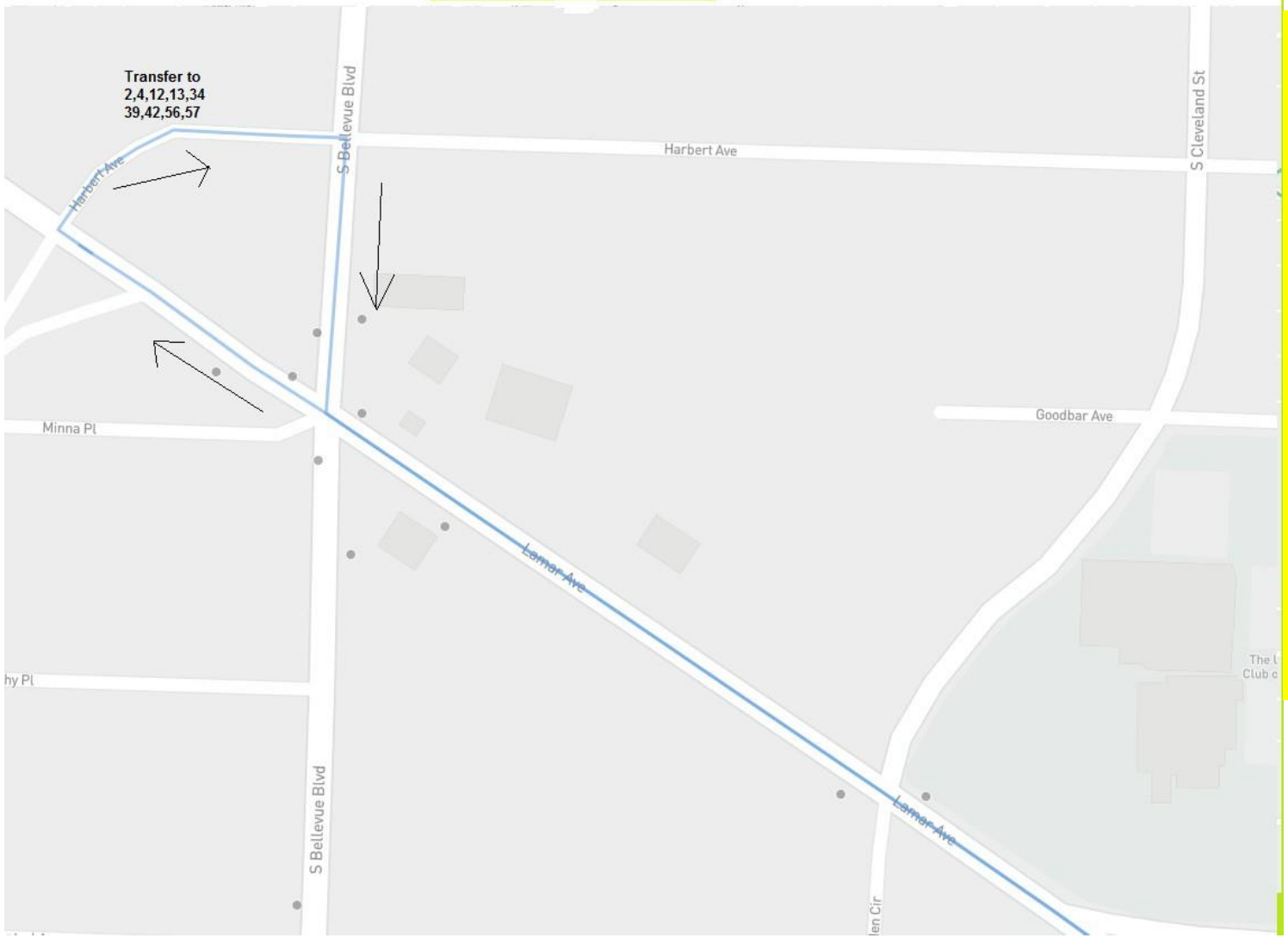


**Effective:** Saturday, December 5, 2026 at 7:00 AM to 5:00 PM

**Directions:**

**Route 36 Outbound**

Start at Harbert and Bellevue Right on Bellevue

Left on Lamar

Continue regular route

**Route 36 Inbound**

Head west on Lamar

Right on Harbert

**Connecting routes:**

**1,2,4,12,13,34,39,42,57**

MATA

MEMPHIS AREA TRANSIT AUTHORITY

# St. Jude Marathon Detour

## Route 39 Detour

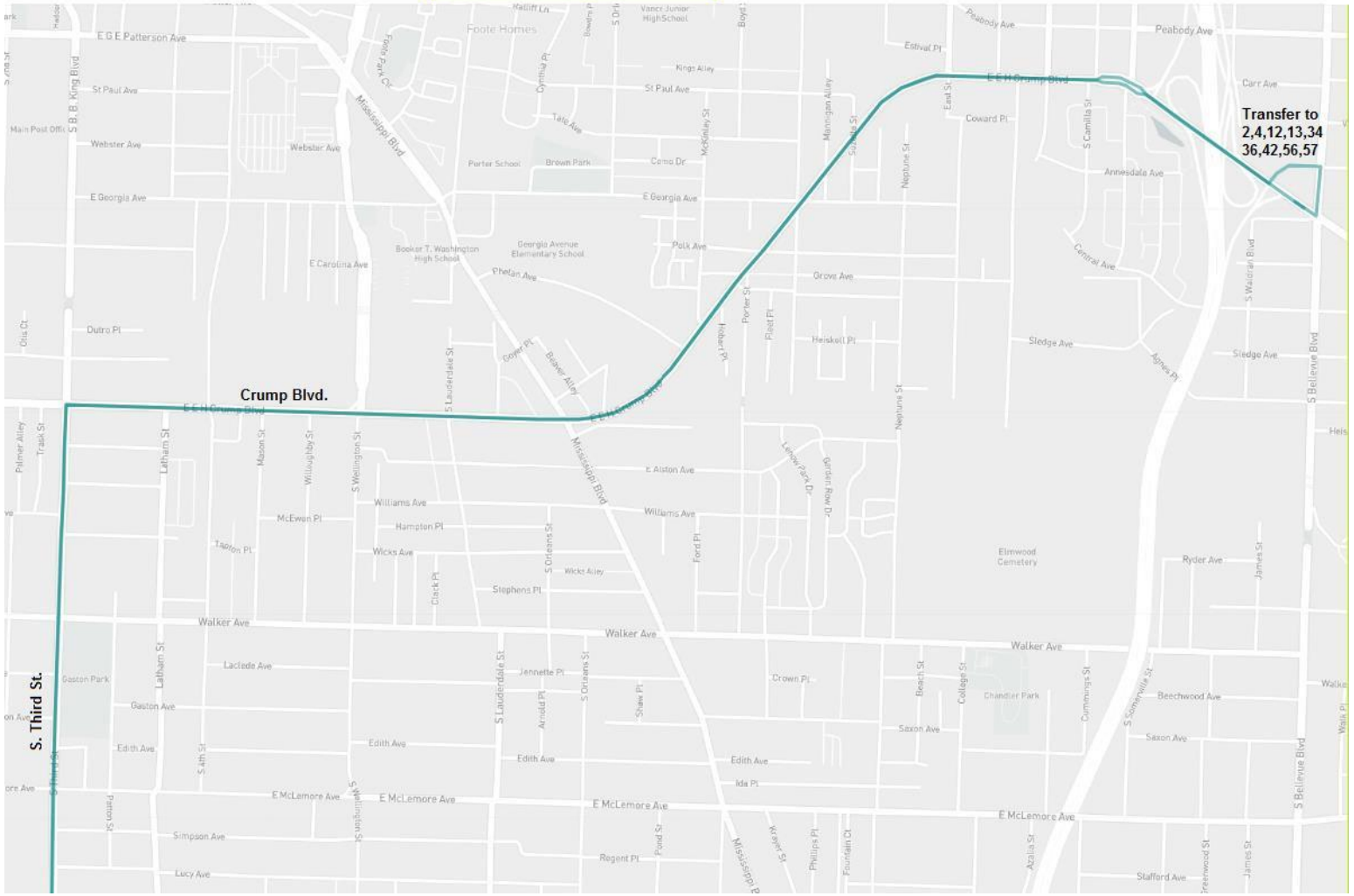


**Effective:** Saturday, December 5, 2026 at 7:00 AM to 5:00 PM

**Directions:**

**Route 39 Outbound**

Start at Harbert and Bellevue
Right on Bellevue
Right on Lamar which becomes Crump
Left on S. Third
Continue regular route

**Route 39 Inbound**

Head north on S. Third
Right on Crump which becomes Lamar
Left on Harbert

**Connecting routes:**

**1,2,4,12,13,34,36,42,57**

MATA
MEMPHIS AREA TRANSIT AUTHORITY

# St. Jude Marathon Detour

## Route 40 Detour




**Effective:** Saturday, December 5, 2026 at 7:00 AM to 5:00 PM

**Directions:**

**Route 40 Outbound**

Starting from Chelsea and Thomas Right on Firestone
Right on Breedlove right on Chelsea, Right Thomas, Right on Stage
Continue regular route

**Route 40 Inbound**

From Stage and Thomas, Right on Thomas, Left on Firestone, Right Breedlove, Right Chelsea, Right on Thomas, Change to Line 13, Right on Firestone, Right on Breedlove, Left Chelsea, Right I-240 south, Exit Lamar/Crump Left on Lamar, Left on Harbert, /right Bellevue.

**Connecting routes:**
**2,4,12,13,34,36,42,57**

MATA
MEMPHIS AREA TRANSIT AUTHORITY

# St. Jude Marathon Detour

## Route 50 Detour

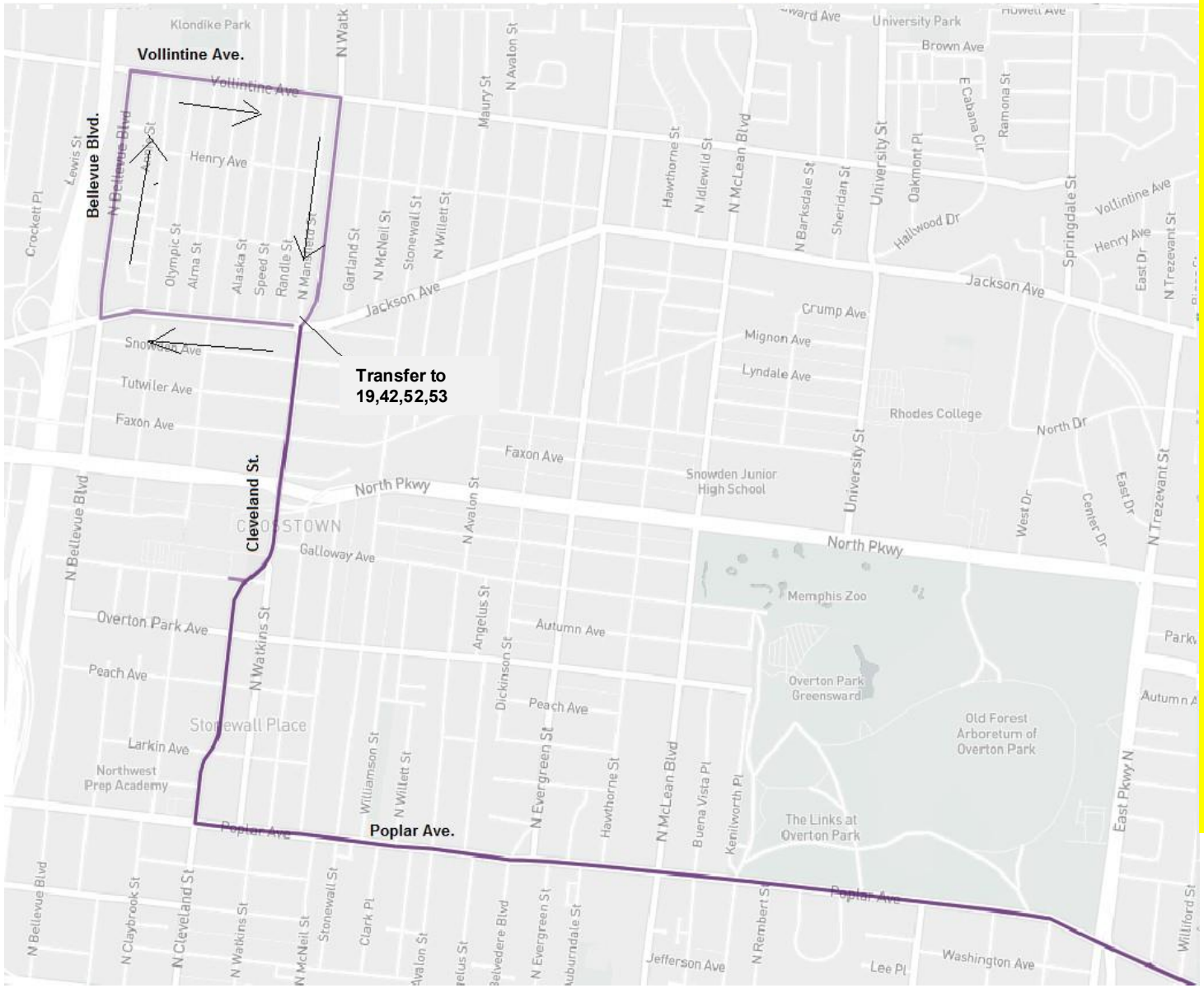


**Effective:** Saturday, December 5, 2026 at 7:00 AM to 5:00 PM

**Directions:**

**Route 50 Outbound**

Start at Watkins and Jackson
Head south on Watkins which becomes Cleveland
Left on Poplar
Continue regular route

**Route 50 Inbound**

Head west on Poplar
Right on Cleveland which becomes Watkins
Left on Jackson
Right on Bellevue
Right on Vollintine
Right on Watkins
Stop at Watkins and Jackson near side

**Connecting routes: 19,42,52,53**

MATA
MEMPHIS AREA TRANSIT AUTHORITY

# St. Jude Marathon Detour

## Route 52 Detour

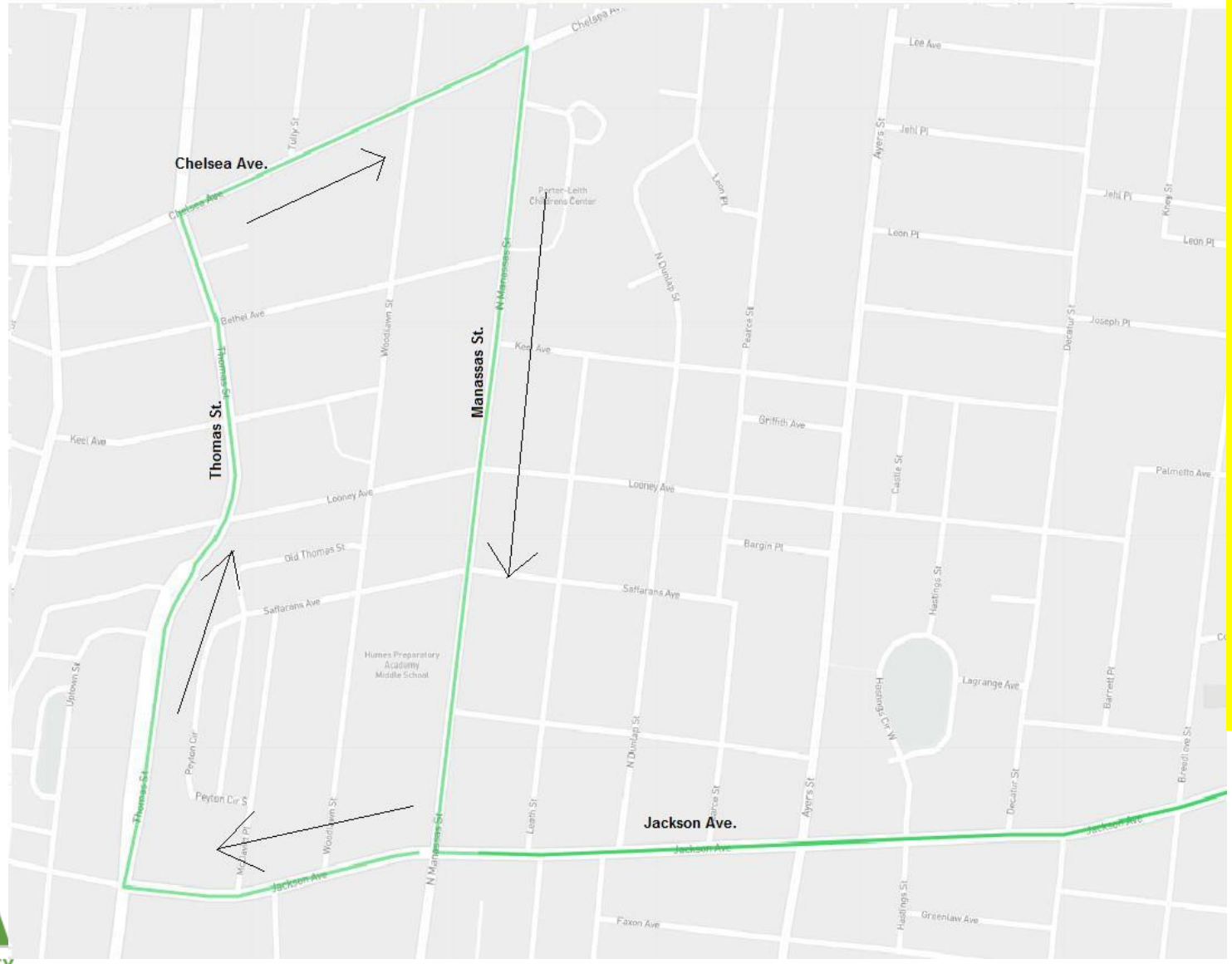


**Effective:** Saturday, December 5, 2026 at 7:00 AM to 5:00 PM

**Directions:**

**Route 52 Outbound**
Start at Manassas and Jackson
Left on Jackson
Continue regular route

**Route 52 Inbound**
Head west on Jackson
Right on Thomas
Right on Chelsea
Right on Manassas
Stop at Manassas and Jackson near side

**Connecting routes:**
**19,42,50,53 (at Jackson and Watkins)**

MATA
MEMPHIS AREA TRANSIT AUTHORITY

# St. Jude Marathon Detour

## Route 53 Detour

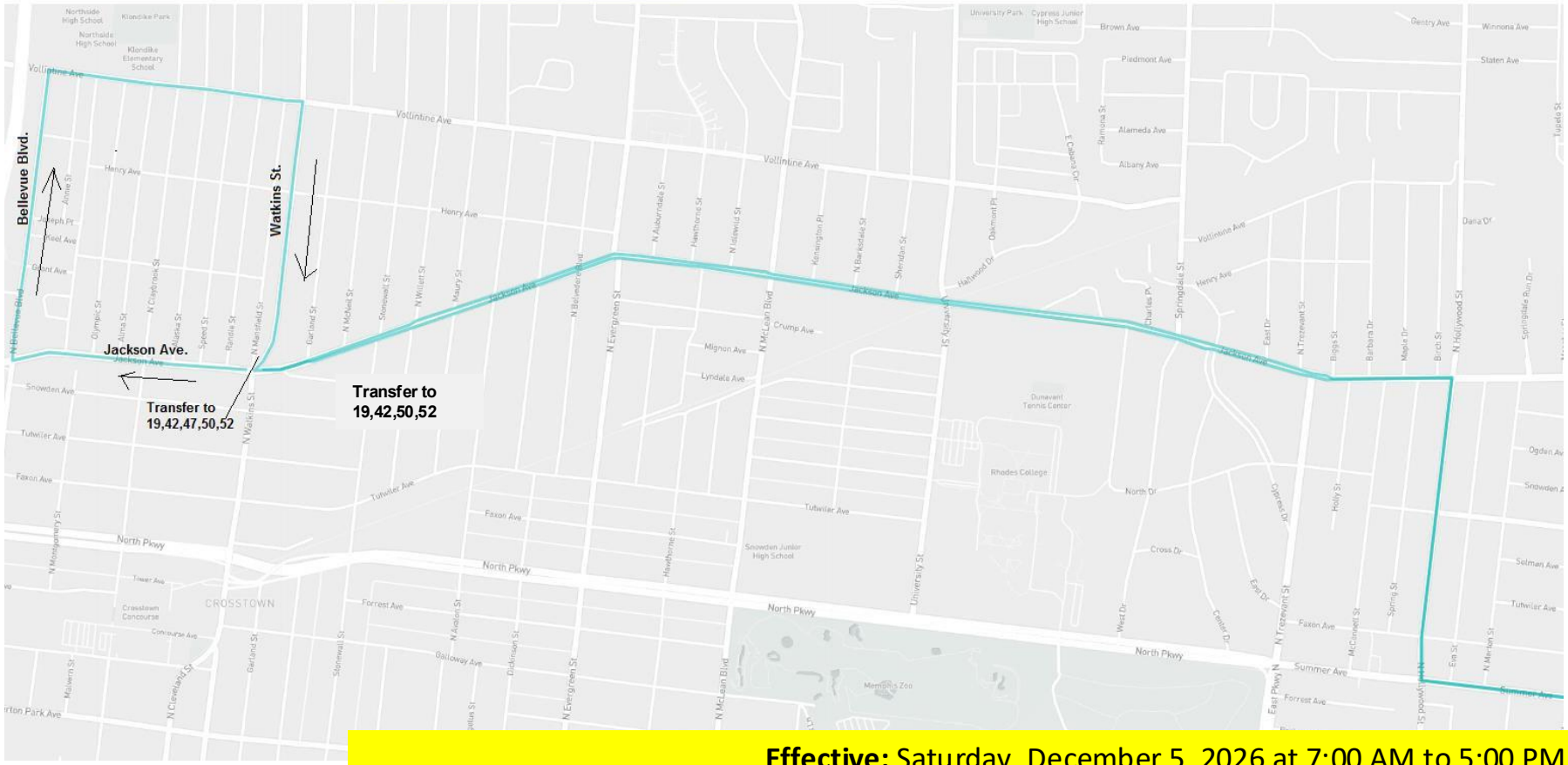


**Effective:** Saturday, December 5, 2026 at 7:00 AM to 5:00 PM

**Directions: Route 53 Outbound:** Start at Watkins and Jackson, Left on Jackson, Right on Hollywood, Left on Summer, Continue regular route

**Route 53 Inbound:** Head west on Summer, Right on Hollywood, Left on Jackson, Right on Bellevue, Right on Vollintine, Right on Watkins, Stop at Watkins and Jackson Near Side

**Connecting routes: 2,4,12,13,34,36,39,42,57**

MATA
MEMPHIS AREA TRANSIT AUTHORITY

# St. Jude Marathon Detour

## Route 57 Detour

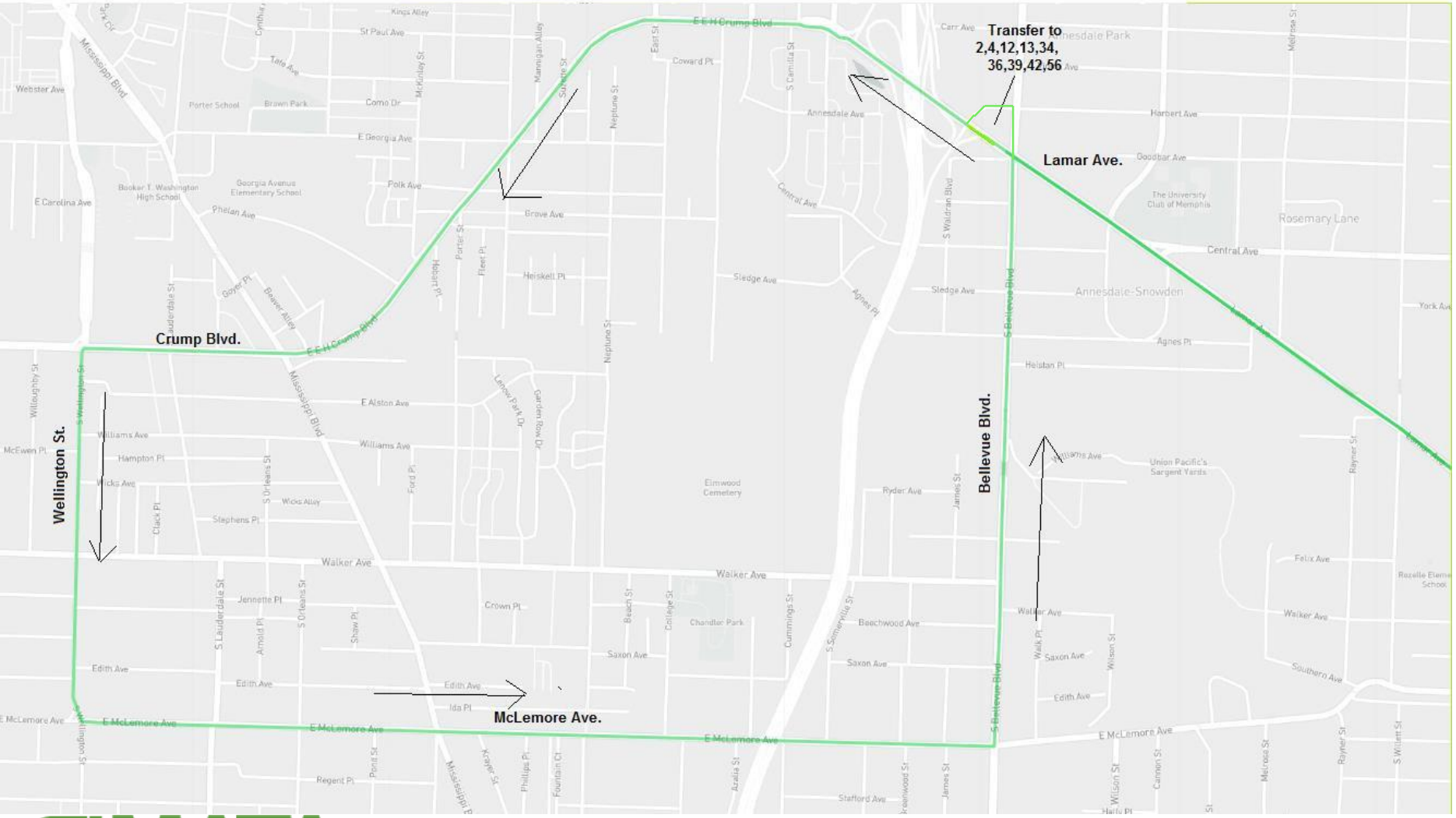


**Effective:** Saturday, December 5, 2026 at 7:00 AM to 5:00 PM

**Directions:**

**Route 57 Outbound**

Start at Harbert and Bellevue
Right on Bellevue
Right on Lamar which becomes Crump
Left on Wellington
Continue regular route

**Route 57 Inbound**

Head west on Lamar
Right on Harbert

**Connecting routes:**

**1,2,4,12,13,34,36,39,42**

MATA
MEMPHIS AREA TRANSIT AUTHORITY